

PLAYBILL®

Town and Country Players
Doylestown, PA

TOWN AND COUNTRY PLAYERS PRESENTS

BONNIE *and* CLYDE THE MUSICAL



WITH MUSIC BY
FRANK WILDHORN,
LYRICS BY
DON BLACK,
AND BOOK BY
IVAN MENCHELL

DIRECTED BY **SUSAN GALLI**
PRODUCED BY **VICTORIA SCHULTHEIS**
MUSIC DIRECTED BY **LEE F. MILHOUS**

APRIL 6 - 21

PRESENTS

BONNIE & CLYDE

Book by
IVAN MENCHELL

Lyrics by
DON BLACK

Music by
FRANK WILDHORN

with

Tristan Takacs
Braydon Wilson
Amanda Norcross
Mike McClintic
Terry Fenningham

Brad DeLeone
Kim Whitehill

Sheldon Bruce Zeff
Ashley DiStefano DeAntonio
Roseann Enwright

Caitlin Davies
Abigail Heine
Jeff Pfeiffer
Liz Wurtz
Harriet Zeff

Stage Manager
Anne Schmitt

Music Director
Lee F. Milhous

Master Carpenter
Dave Sharper

Lighting Designer
Matthew Schultheis

Producer
Victoria Schultheis

Sound Designer
Scott Monsees

Properties Master
Kim O'Byrne Rozman

Costume Designer
Petrina Price

Ashley DeAntonio
Choreographer

Directed by Susan Galli

Original Broadway Production Produced by
Kathleen Raitt Jerry Frankel Jeffrey Richards
Barry Satchwell Smith Michael A. Jenkins

Howard Caplan Bernie Abrams/Michael Speyer Howard Kagan

Barry & Carole Kaye Terry Schnuck Nederlander Presentations

Corey Brunish/Brisa Trinchero Alden Badway Podell/The Broadway Consortium

Patty Baker Bazinet & Company Uniteus Entertainment Ken Mahoney

Jeremy Scott Blaustein

in association with

StageVentures 2011 Limited Partnership Darren Bagert Robert G. Bartner/Ambassador Theatre Group

BGM Broadway Across America Michael D. Coit Mary Cossette Ronald Frankel Lloyd Fruge

Bruce Robert Harris/Jack W. Batman Cynthia Stroum DSM/Gabriel Kamel Irving Welzer

World Premiere of Bonnie & Clyde produced by La Jolla Playhouse
Christopher Ashley, Artistic Director & Michael S. Rosenberg, Managing Director

Subsequently presented at Asolo Repertory Theatre, Sarasota FL
Michael Donald Edward, Producing Artistic Director & Linda DiGabriele, Managing Director

Bonnie & Clyde
Is presented through special arrangement with Music Theatre International (MTI).

All authorized performance materials are also supplied by MTI.

421 West 54th Street, New York, NY 10019

Phone: 212-541-4684 Fax: 212-397-4684

www.MTIShows.com

A NOTE FROM THE DIRECTOR

There is something strangely mysterious and romantic surrounding the story of Bonnie Parker and Clyde Barrow. There's an air of allure and magic wrapped up in these two star crossed lovers. The first, for me, in being how young they were when they were killed in the fateful shoot-out in Louisiana in 1934. Clyde was 25 and Bonnie only 23. What happened that caused them to turn to a life of crime, albeit a short one? Part of the answer can be found in history, during the Great Depression. This was one of America's worst periods for the working class in our recent history. Most people were without jobs and couldn't find work. The time was dreary, desolate, grey, and hopeless. It was truly a depression in all sense of the word. Then, out of nowhere, came these two, vibrant criminals. They captivated the American public. The media sensationalized these two individuals and added more mystery to their story. Many citizens agreed with their actions – rob the rich banks and putting on a show -- and, of course, many disagreed with them, feeling that they should be treated as the criminals they were.

We don't know what caused these two children to live the life they led. All we can do is speculate. And you, as an audience member, get to look at it with fresh eyes and make your own opinion about Bonnie and Clyde. Were they heroes of the Great Depression? Or were they criminals? The answer is in the story.

Thanks for coming. Please tell your friends. I hope you enjoy Bonnie and Clyde as much as I have, and I will see you in the lobby after the show.

Susan Galli
Director

PRESIDENT'S NOTE

Welcome to our 71st Season at Town and Country Players!

We are thrilled to present a relatively new musical, one of many more contemporary shows we are presenting this season. The show itself bowed on Broadway in 2011, but the story of Bonnie Parker and Clyde Barrow is legendary. Their tale is one that still holds true today because of its themes— the power of family and the danger of celebrity.

Bonnie and Clyde have entered into the status of American Legends, immortalized in books, documentaries and an acclaimed film that bears both their names. It is sometimes forgotten how young they were, 23 and 25, respectively, at the times of their death. And while their impact has been felt and lasted due to the shocking nature of their crimes and their brazen trail into infamy, these two bold individuals were young people. In this modern world of 2018, the voices of our young people are rising loud and clear, and continue to do so. The legends of tomorrow are being borne today in ways, perhaps, less spectacular than those of Ms. Parker and Mr. Barrow, but hopefully with resonance that also lasts for generations.

We hope you enjoy this modern take on a classic story, one that has an undeniable love that runs through it and is a dynamic way to kick off our 71st Season!

SONGS

ACT I

Prologue: A Dirt Road/Various Locations from 1921-1930

Picture Show Young Bonnie, Young Clyde, Bonnie, Clyde

Scene I: 1930: American Cafe

Picture Show Reprise Bonnie

Scene II: A Dirt Road

This World Will Remember Me Clyde

Scene III: Cinderella Beauty Parlor

You're Goin' Back To Jail Blanche, Buck, Stella, Trish, Eleanore

Scene IV: The Woods

How 'Bout a Dance? Bonnie

Scene V: Parker Home

Scene VI: Blanche's Apartment

When I Drive Clyde, Buck

Scene VII: A River Behind a Church/Various Locations

God's Arms Are Always Open Preacher, Congregation

Scene VIII: McLennan County Jail

You Can Do Better Than Him Ted, Clyde

Scene IX: Cinderella Beauty Parlor/American Cafe

You Love Who You Love Bonnie, Blanche

Scene X: A Courthouse

Scene XI: Parker Home

This World Clyde, Bonnie

Scene XII: Eastham Penitentiary

Raise a Little Hell Clyde

Scene XIII: Various Locations

This World Will Remember Us Clyde, Bonnie

ACT II

Scene I: Various Locations

Made in America Soloist, Ensemble

Scene II: McGuire's General Store

Scene III: Clyde & Bonnie's Hideout

Too Late to Turn Back Now Clyde, Bonnie

Scene IV: Blanche's Apartment

Now That's What You Call a Dream Blanche

SONGS

ACT II (continued)

Scene V: Barrow Gas Station/Clyde & Bonnie's Hideout, Oklahoma

What Was Good Enough for You Clyde, Bonnie

Scene VI: A Bank

Scene VII: Blanche's Apartment

Scene VIII: Clyde & Bonnie's Hideout, Louisiana

Scene IX: Sheriff's Office

Scene X: Clyde & Bonnie's Apartment, Oklahoma

Bonnie Clyde

Scene XI: The Woods

Scene XII: Sheriff's Office/ Various Locations

Raise a Little Hell (Reprise) Clyde, Buck, Ted

Scene XIII: Joplin Apartment

Dyin' Ain't So Bad Bonnie

Scene XIV: The Woods/Various Locations

God's Arms Are Always Open Blanche, Preacher
(Reprise)

Scene XV: Sheriff's Office

Scene XVI: A Dirt Road

Picture Show Reprise Young Bonnie, Young Clyde

Dyin' Ain't So Bad (Reprise) Bonnie, Clyde

CAST

Clyde Barrow	Brad DeLeone
Bonnie Parker	Kim Whitehill
Marvin "Buck" Barrow	Tristan Takacs
Blanche Barrow	Caitlin Davies
Cumie Barrow	Amanda Norcross
Sheriff Schmid	Sheldon Bruce Zeff
Ted Hinton	Jeff Pfeiffer
Young Clyde	Braydon Wilson
Young Bonnie	Abigail Heine
Emma Parker	Liz Wurtz
Preacher	Terry Fenningham
Trish	Roseann Enwright
Eleanore	Ashley DiStefano DeAntonio
Stella	Harriet Zeff
Teen Bonnie	Sierra Safran
Swing for Teen Bonnie	Jacqueline Galli
Ensemble	Makayla McClintic
Ensemble	Mike McClintic
Ensemble	Jessica Briggs
Ensemble	Amy Fiscus
Ensemble	Joe Perignat
Ensemble	Julie Lynn Coulton
Ensemble	Chris Schmalbach

PRODUCTION TEAM

Director	Susan Galli
Producer	Victoria Schultheis
Music Director	Lee F. Milhous
Stage Manager	Anne Schmitt
Rehearsal Stage Managers	Anna Doyle Val Sharper Deremy Dove
Choreographer - Ensemble	Ashley DiStefano DeAntonio
Choreographer - "When I Drive"	Haley Schmalbach
Set Designer/Master Carpenter	Dave Sharper
Lighting Designer	Matthew Schultheis
Sound Designer	Scott Monsees
Costume Designer	Petrina Price
Properties Master	Kim O'Byrne-Rozman
Orchestra	Lee Milhous - Conductor/Synthesizer W. Edward McCall - Asst. Conductor/Piano Rusty Stauffer - Violin Dawn Krown - Woodwinds Thomas Galie - Guitars/Banjo Robert Gargiullo - Bass Kathy Goff - Percussion
Rehearsal Pianists	W. Edward McCall Cheryl Tigh Timothy Brown
Lighting Technician	Val Sharper
Sound Technician	Dana Joy Carducci
Lighting Crew	Scott Monsees John Neuman Victoria Schultheis Joel Keenan Rachel Keenan
Running Crew	Suzanne Ardite
Running Crew	Nina Matyszcak
Running Crew	Kya Matyszcak
Running Crew	Kenzie Matyszcak
Set Construction	Sean Doyle

WHO'S WHO



Brad DeLeone

as Clyde Barrow

Brad is excited to join T&C with his long-time on-stage lover, Kim. Off-Broadway: DORIAN GRAY THE MUSICAL (Dorian Gray). Regional/Local: SWEENEY TODD (Anthony), BEAUTY AND THE BEAST (Gaston), NEXT TO NORMAL (Henry), THE LION, THE WITCH, AND THE WARDROBE (Edmund Pevensie), THE LITTLE MERMAID (Prince Eric), FOOTLOOSE (Ren McCormack), SNYDER V. PHELPS (Matthew Snyder), YOU'RE A GOOD MAN, CHARLIE BROWN (Schroeder), and GUYS AND DOLLS (Nicely-Nicely Johnson).



Kim Whitehill

as Bonnie Parker

Kim is honored to make her Town & Country debut playing such an iconic figure in American history. Past credits: Beauty and the Beast (Belle), Next to Normal (Natalie), RENT (Mimi), Spring Awakening (Wendla), Seussical (Mayzie LaBird), Footloose (Ariel Moore). Kim also sings throughout Philadelphia with The Graduates a cappella group. Special shout out to Brad – thrilled to share the stage with you...again!

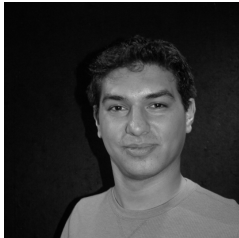

Tristan Takacs

as Marvin "Buck" Barrow

Who's that Handsome Man on stage I've fallen in love with? Thank you. That's Tristan, and he's glad you came. Tristan loves acting and is happy to be making his Town & Country Debut. He writes, loves the outdoors, and makes unconventional bios. To Tati, "Daddy?", To Ty, You're so Funny, To his Mom, please stop coming, you've probably seen the show 4 times by now. And To All, Thank you for coming!



Caitlin Davies

as Blanche Barrow

Caitlin is thrilled to be back on the Town & Country stage! Previous T&C credits are The 25th Annual Putnam County Spelling Bee (Marcy Park), Holes (Myra/Linda) and Once On This Island (Ensemble). Edu: Villanova University. Thanks and congrats to the entire cast and crew! Shout out to Dana, Caity and all my friends! Much love to Mom, Dad, Jack and Harry!

WHO'S WHO



Amanda Norcross

as Cumie Barrow

Amanda is thrilled to be in her first production at Town and Country Players. Past roles include Ado Annie (Oklahoma!) and Eileen (Nice Work If You Can Get It). Amanda thanks Susan and Victoria for this opportunity, as well as her family, friends, and husband, Gary, for always supporting her.

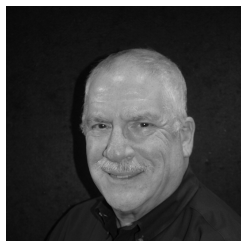

Sheldon Bruce Zeff

as Sheriff Schmid

Sheldon is pleased to make his onstage debut at T & C in this production of Bonnie & Clyde. Last season, he directed his first main stage show for T & C - Roald Dahl's Willy Wonka. Favorite roles: Tevye in Fiddler on the Roof, Kris Kringle in Miracle on 34th Street (Musical) & Big Jule in Guys and Dolls. A former member of Actors Equity Association and the Screen Actors Guild, Sheldon is the President/Artistic Director of Zeff Entertainment, LLC. Shout outs: Susan G., Lee M., Vicky S. & Deremy D. It is an absolute thrill to share the stage, again, with my wife...Harriet! 'Luv ya!' www.zeffentertainment.com

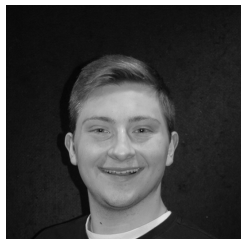

Jeff Pfeiffer

as Ted Hinton

Jeff is thrilled to be playing the role of Ted Hinton in Bonnie & Clyde. Recent Town and Country credits include Loudon Downey in A Few Good Men and Tumnus in The Lion, the Witch, and the Wardrobe. He is currently a freshman acting major at the University of the Arts. He would like to thank everyone involved in this production for a great experience.

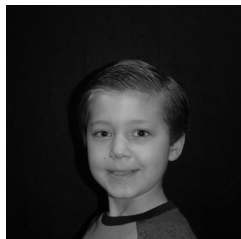

Braydon Wilson

as Young Clyde

Braydon is excited to be making his Town and Country Players debut! Some of his favorite shows have been A Christmas Carol (Jonathan), Scrooge (Ensemble) and Mary Poppins (Ensemble). When he is not performing, he loves to dance, sing, play hockey and draw. Thank you to Mommy and Daddy for supporting him for this show.

WHO'S WHO



Abigail Heine

as Young Bonnie

Abby is a 6th grader in the Central Bucks School District. Abby has been involved with local community theater for 3 years and has been seen on various community theater stages. This is her sixth production with Town and Country Players. Abby is very excited to be given the opportunity to play this role! When she's not on stage, Abby loves reading, gymnastics, playing with her little brother and sister, and riding her bike! Enjoy the show!

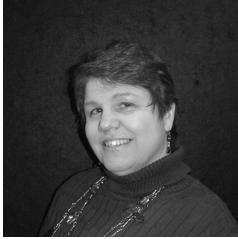

Liz Wurtz

as Emma Parker

Liz is thrilled to be working with Susan again and making her debut at Town and Country. Liz is Vice President and one of the directors for Yardley Players. She was just played a director in Drop Dead at Playmasters. Her most memorable parts are Scuttle in Little Mermaid, Martha in Arsenic and Old Lace. She has been in community theatre for 38 years and still loving it. Thanks as always for the support from her husband Brian and kids Erin and Brian.

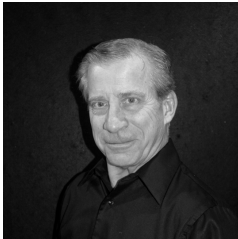

Terry Fenningham

as Preacher

Terry appeared on our stage last season in the Neil Simon farce "Rumors" playing the role of attorney Ken Gorman. He also appeared in our recent production of the family musical "You're A Good Man, Charlie Brown", playing the ever-lovable Snoopy. In 2012, Terry played the role of Phil in the T&C production of the comedy "Flaming Idiots". Terry, an attorney, has been performing off and on in area community theaters as well as professional dinner theaters for over 30 years. He has played such varied roles as The Emcee in "Cabaret", Billy Flynn in "Chicago", Paul in "Company", Matt in "The Fantasticks", Don Baker in "Butterflies Are Free", Linus in "You're A Good Man, Charlie Brown", Richard Rich in "A Man For All Seasons", and many others too numerous to list here.

WHO'S WHO

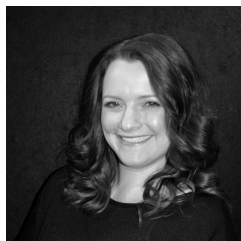

Roseann Enwright

as Trish

Roseann is back at T&C's stage again. Previously she has been seen at T&C as The Warden in Holes, Marguerite St. Just in the Scarlet Pimpernel, and as Martha in The Secret Garden. Other roles include Maureen from Rent, Magenta in The Rocky Horror Show, and Sheila Franklin in Hair. Her favorite role to date is Mommy to Isla and Vayda. Being Wife to Christopher is pretty amazing too!

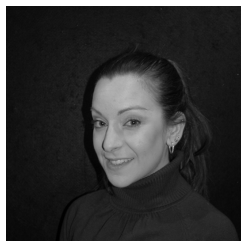

Ashley DiStefano DeAntonio

as Eleanore

Ashley is thrilled to perform with this amazing cast and production team! This Vocal Music teacher, choreographer and director for Cranbury School continues perform most recently in Anything Goes, In The Heights, Boeing Boeing and Memphis. Ashley wholeheartedly thanks her amazing family friends, colleagues and students for encouraging her to continue to perform, and her husband and daughter for being her constant source of inspiration.

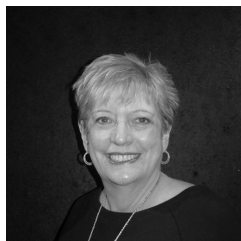

Harriet Zeff

as Stella

Harriet is thrilled to be back on the T&C stage after playing Rose in Gypsy and in Working many moons ago. She has appeared professionally throughout the Tri State area. Favorite roles include Golda-Fiddler, Miss Hannigan-Annie, Domina-Forum, Mrs T-Drowsy Chaperone. She says "It has been an amazing experience to share the stage again with my husband, Sheldon and this amazing cast. Much love and thanks to Susan for, well everything!"

WHO'S WHO

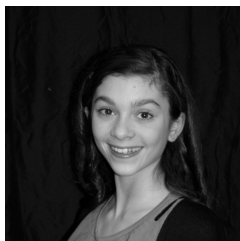

Sierra Safran

as Teen Bonnie

Sierra is thrilled to be a part of this amazing cast! She was last seen on the Town & Country stage as Veruca Salt in Willy Wonka. Other roles include Gretl in The Sound of Music at Bucks County Playhouse, Sarah Brown in Guys & Dolls at Lenape Middle School and Brigitta in The Sound of Music at Central Bucks West HS. This summer Sierra will be playing Ella in Rogers & Hammerstein's Cinderella with the Bucks County Playhouse Youth Company. Thanks to Susan for giving her this opportunity and everyone at Town & Country Players for their support! www.safransisters.com



Jacqueline Galli

as Swing for Teen Bonnie

Jacqueline is thankful for being a part of this production, especially because she was able to work with her mother as the director. Currently, she is also in Spring Awakening at the Kelsey Theater and will most likely be heading over there after the show.

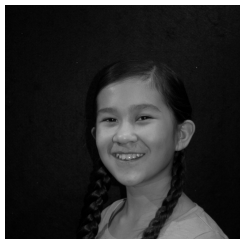

Makayla McClintic

as Ensemble

Makayla has previously performed as Elf/Ghoul in Lion, Witch, and the Wardrobe, as Alvin in T&C's Christmas Special, and Cat in the Hat in Seussical. She has also acted in the T&C Summer Workshops. She is very excited to be in Bonnie and Clyde, and really appreciates Susan & Vicky for casting her. Makayla thanks Don for audition prep. Makayla thanks her friends for their support, and she also thanks Mason, Ayee and her fantastic Mom for their love and support.



Mike McClintic

as Ensemble

Michael would like to thank Susan and Vicky for casting him in this great show. Michael has previously acted in A Few Good Men, Laramie Project, and Lion Witch & the Wardrobe at T&C. Michael thanks his awesome kids Mason and Makayla for encouraging him to act and also thanks his amazing wife Lisa for being so supportive of his acting addiction.

WHO'S WHO



Jessica Briggs

as Ensemble

Jessica is thrilled to make her T&C debut! She has been involved with theater for the past 25 years and is a professional photographer in Bucks County. Love to Lee and to Mom and Dad!



Amy Fiscus

as Ensemble

Amy is sooo happy to be back on stage at T&C! This show takes her breath away, and she is honored to be a part of it. Amy has appeared in several shows here, Anne of Green Gables, the Haunting of Hill House, and August, Osage County, to name a few. She was the stage manager for the Wizard of Oz and has been behind the scenes of many other productions over the past 6 years, as well. She wants to give a big thank you to her daughter, Jen, for her continued support, and cheers to the cast and crew, and thanks to Susan and Vicky for their faith in her cranky character.

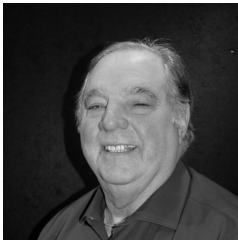

Joe Perignat

as Ensemble

Joseph is thrilled to be part of the ensemble cast. His past performances have included Ernie Cusack (Rumors), Nick (World Premier production of A Reunion of Sorts); Dad (Caught in the Net); Don Gonzalo and Otto in the One Act Play Festival; Pizza Face Petrillo (Lie, Cheat and Genuflect); Mr. Paravicini (The Mousetrap); various roles in the The Dining Room (T&C Cup Award for Outstanding Production in 2013); Solomon- (Everybody Loves Opal); Doc Evans-(On Borrowed Time); Max Prince (Perry Award nominee-Laughter on the 23rd Floor); Ralph Cramden - (Chef of the Future, TV or not TV); Dick Smothers -(The Fa-La- La Song). A huge thank-you to his wife, Eileen, without whom none of this would be possible.

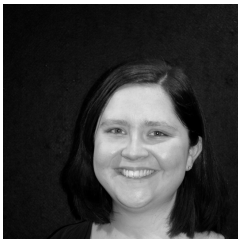

Julie Lynn Coulton

as Ensemble

Julie is very excited to join the cast of Bonnie & Clyde in her first show with T&C. She has appeared elsewhere in ensemble roles in shows like Kiss Me Kate, Beauty and the Beast, and Les Miserables. Julie is a graduate of DeSales University where she received her BA in Acting and Directing. Love to her family, friends, and David.

WHO'S WHO

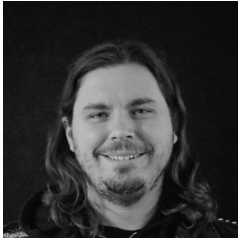

Chris Schmalbach

as Ensemble

Chris is thrilled to be making his debut at T&C with the wonderful cast of Bonnie and Clyde. His theater career began at the Kelsey Theater four years ago. Onstage appearances include roles in Miracle on 34th Street, Guys and Dolls, Arsenic and Old Lace (Officer O'Hara), Bonnie and Clyde, Babes in Toyland, Boeing Boeing, 42nd Street (Mac), White Christmas (Ezekiel Foster), West Side Story (Officer Krupke) and most recently as Howard in Moon over Buffalo. He is excited to take the stage once again in Bonnie and Clyde as it is one of his favorite shows. Chris wants to thank his beautiful wife, Haley, for introducing him to this wonderful world of creativity. ENJOY THE SHOW!!!

SPECIAL THANKS

Jon Knapp
David Galli
Lynne Anne Donchez
Jessica Briggs
Julie David
Nick Kianka
Jenna Moschella
Erin Wurtz

SHOW CONTENT INFORMATION

Please note, this production contains all of the following:

Graphic Images
Gunshots
Flashing Lights
Mature Content

CREW WHO'S WHO

Susan Galli

Director

This is the second time Susan has directed at T&C and her first time directing a musical since before some of the cast members were even born. Thank you to an amazing cast and supportive production team for making this a rewarding and enjoyable experience. Thank you to the T&C members for this opportunity and most importantly, thank you to David and Jackie for their patience, love, and help.

Victoria Schultheis

Producer

Vicky has lost count of the number of shows that she has produced for T&C, and has come to accept it. She produced last year's Rumors, the One Act Festival, Willy Wonka, and helped out with several others. Vicky is busy in the community and chasing around her 3 year old, Alexander. She loves the community at T&C and is proud of the work they do. Much love and gratitude to Matt, Alexander, Caity, Dana, and Scott. Without you, none of this matters.

Lee F. Milhous

Music Director

Lee is a summa cum laude graduate of Westminster Choir College. He holds a Master of Music in Choral conducting from Temple University's Boyer College of Music. Lee is Organist and Choirmaster at St. Mary's Anglican Church, Choir Director and Accompanist at Temple Beth Hillel/Beth El, Director of Music at St. Ignatius Church, Organist at The Evergreens Episcopal Chapel, and Associate Organist at St. Martin of Tours Parish. He serves as Accompanist and Assistant Director at Valley Forge Chorale, and Accompanist for all Lenape Middle School and Richboro Middle School choirs, as well as Welch Elementary School (Newtown, PA). His musical theater credits as either Music Director, Conductor, or Accompanist include productions of over 45 shows. Lee resides in Doylestown with his sons, Eliot and Kiffer, their Maine Coon cat Phin, and a rescue turtle named Bill.

CREW WHO'S WHO

Anne Schmitt

Stage Manager

Anne Schmitt has taken part in Community Theater for many years and in many capacities. She has costumed, built sets, designed sets, hung instruments, ran lights, provided exploding Buddhas, directed, and even acted! This time, Anne is happy to support the cast and crew of Bonnie and Clyde as the Production Stage Manager and wishes them "Good Shows!".

Haley Schmalbach

Choreographer - "When I Drive"

Haley is excited to be working at T&C and is usually seen at the Kelsey Theater. Recent choreography credits include Jacques Brel, They're Playing My Song and Great American Trailer Park, the musical. Haley studied musical theater and dance at Montclair State Univ. She is also the Asst. Director of Poiema Performance arts dance team. Broken legs to her husband Chris, cast and crew!

Dave Sharper

Set Designer/Master Carpenter

Dave's been involved in over 100 shows at T&C since 1984. He designed & built sets for "Rumors", "Willy Wonka" & "The Lion Witch and the Wardrobe" in 2017. Last seen onstage in "Love Letters". Favorite roles: Mitch in "A Streetcar Named Desire", Brian in "Laughter on the 23rd Floor", Professor Plum in "Clue the Play", Krojack in "Don't Drink the Water" and George in "Don't Dress for Dinner."

Matthew Schultheis

Lighting Designer

Matthew is pleased to be back at T&C and designed several shows during his education tenure at Drexel University. He has worked professionally as an electrician professionally for numerous shows in the Philadelphia area. His last endeavor at T&C was lighting Holes. He has experience in stage management, rigging, and scenic construction and design. He also likes to throw heavy rocks across the ice at the Bucks County Curling Club. Love to Vicky and Alexander.

CREW WHO'S WHO

Scott Monsees

Sound Designer

Scott is glad to be apart of this amazing show. Scott spent the last years working on Forté Dramatic Production's Boy from Oz as lighting designer, which was nominated for a Perry Award. He will be designing Slyvia at Kelsey this spring. Scott was last seen as the Lighting and Sound Designer for the Laramie Project, and for Willy Wonka. "I would like to thank my Friends and Family for all their help and support. Especially Vicky." Congratulations to the cast and crew.

Petrina Price

Costume Designer

Petrina has been costume designer and assistant designer for several productions at T&C. She is very excited to be working with so many talented people!! She would like to thank her family for their love and encouragement!

Kim O'Byrne-Rozman

Properties Master

Kim has been a member of T&C since 2010. Most recently at T&C, Kim produced The Lion, the Witch and the Wardrobe. Previous shows include Miracle on 34 th Street (Producer), The Music Man (Mrs. Paroo), Lie, Cheat & Genuflect (Producer), Everybody Loves Opal (Asst. Stage Manager), Sweeney Todd (Ensemble), Our Town (Dead Woman), Bye Bye Birdie (Doris McAfee) and Carousel (Ensemble). Kim also serves on T&C's Board of Directors. Enjoy the show!

Val Sharper

Lighting Technician

Val is a familiar face at T&C, though you won't be seeing much of it during this show. Val has a long history of onstage and off stage credentials, most recently being in Rumors, Willy Wonka, and Love Letters, and will probably be involved with all six this season. Much love to David, the cute Set Designer. But more love to Vicky.

CREW WHO'S WHO

Dana Joy Carducci

Sound Technician

Dana Joy is proud to be back behind the scenes at T&C. She was recently spotted onstage at Kelsey's production of *Fiddler on the Roof* as Chava, and as Olive in T&C's production of *The 25th Annual Putnam County Spelling Bee*. Outside of theater, Dana is a special education teacher for Sharon Elementary School in NJ. She dedicates this, as all she does, to her mother, Joy. Special thanks to Dad, Jamie, Vicky, Caity and Alexander for support.

Nina Matyszcak

Running Crew

Nina works in the healthcare industry and is very active with her daughters, and they are her life. Nina believes it is important to get involved and learn as much as you can about everything you can. Nina was also part of the running crew at Town and Country Players for their productions of *Holes* in 2016, *Willy Wonka* in 2017, and now *Bonnie & Clyde* in 2018.

Kya Matyszcak

Running Crew

Kya has worked through the YMCA's summer Theatre Camp and was part of the stage crew and sound/lighting for *Aladdin, Jr.* at Warwick Elem. She has also participated in many shows at different summer theatre camps. Kya joined the stage crew for *Thoroughly Modern Millie* at Holicong last year and hopes to be involved in shows in the future. She worked running crew at T&C for *Holes* and *Willy Wonka*.

Kenzie Matyszcak

Running Crew

Kenzie has performed through the YMCA's summer Theatre camp and she enjoys dancing. Kenzie loves to sing and has taken a few Improv classes at Lights, Camera, Acting in Chalfont. She has performed in *Thoroughly Modern Millie* and *The Little Mermaid* and *Aladdin, Jr.* and was was part of the running crew at T&C for *Holes* and *Willy Wonka*.

PHOTOS

TOWN AND COUNTRY PLAYERS PRESENTS



VANYA and SONIA and MASHA and SPIKE



MAY 11 - 26

A COMEDY

WRITTEN BY **CHRISTOPHER DURANG**

DIRECTED BY **ANDY MCPHEE**

PRODUCED BY **ANNAMARIE HUGHES**



2018
OUR
71st
SEASON

RESERVE TICKETS
Tickets \$17
www.townandcountryplayers.org
OR call 800-838-3006

LOCATION
Town and Country Players
4158 York Road
Buckingham, PA 18901

SHOWTIMES
May 11, 12, 18, 19,
25, 26 at 8pm
May 13, 20 at 2pm

Town and Country Players is a 501 (C) (3) Not-For-Profit Organization

"Only Bob was willing to acknowledge the elephant in the room"



In jest I mention this because when it comes to financial planning, many have done a splendid job of accumulating assets for retirement, but fewer than one-third* of households have properly planned the income phase beyond normal retirement years.

I invite you to call, to set up a meeting, and to have an open discussion about those years so that you can put yourself at ease from day one of your retirement.

*2016 Household Financial Planning Survey. Certified Financial Planner Board of Standards and Consumer Federation of America



Thank you Town & Country Players for your sincere dedication to performing & enhancing Theater Arts in our community!

Robert M. O'Reilly



RIA® / Financial Advisor

Trusted, and accountable financial advisory services for your Investments, Retirement Income Planning, College Savings, and your personal or business Insurance needs.

'I am dedicated to professionally supporting, educating, and providing informed direction to each, and every client'

165 West Ashland St. • Doylestown, PA 18901 /P: (267) 815-5669

Email: robert.oreilly@lpl.com

VOICE DEVELOPMENT & COACHING

**BRENT
MONAHAN**

42 YEARS OF EXPERIENCE
3 BROADWAY LEAD STUDENTS

Doctorate in Voice Training
Indiana U. School of Music
author: The Singer's Companion

brentmonahan@aol.com

215-431-0925





Anything is possible



Stephanie Rogers Smith
Personal Wardrobe Stylist
908.752.0952
slrsmith@me.com

CANDLEWYCK BAR & GRILL

RESTAURANT • TAVERN • TAKE-OUT

- **Show your ticket stub and receive 20% off your check!**

This discount is good for one use and only valid the week of the ticket date

- **Stop by our Bottle Shop! "Home of 1,000 Beers" with the area's BEST prices!**



2551 Durham Road (Corner of Rt 202 & 413) • 215-794-8233

We play **many** roles.

You might have seen us in such roles as *Packing and Shipping*.
But did you also know we can play a part as your *Printer*? It's true.
In fact, we did the piece that you're holding in your hands right now.
That's just our audition.



Let the UPS Store in Doylestown act as a supporting player to your business with our many printing, shipping and local mail services. *Just don't ask us to sing.*



The UPS Store
Serving Warminster & Doylestown

Locally owned and operated.
In Doylestown near Panera Bread
in the Weis Shopping Center.

**Call Megan Today
About Finance
of America
Mortgage's FREE
Home Warranty**



Finance of America
Mortgage Exclusive!
FREE for 1 Year
Protect Your Home
\$445 Value
Covers All Major Systems
Eligible Purchases Only



**FINANCE of AMERICA
— MORTGAGE —**



Megan M. Byrne
Mortgage Advisor
NMLS-1352319

c: (215) 833-7064
o: (215) 591-0222 x1303
f: (215) 793-8241
mbyrne@financeofamerica.com
FOAmortgage.com/mbyrne

**Call Megan for all your
mortgage needs!
(215) 833-7064**

**PURCHASE | REFINANCE
FHA | VA | USDA
JUMBO
RENOVATION
CONVENTIONAL
REVERSE
COMPETITIVE RATES
GREAT SERVICE**

300 Welsh Road | Building 5 | Horsham, PA 19044

©2017 Finance of America Mortgage LLC is licensed nationwide | NMLS ID # 1071 (www.nmlsconsumeraccess.org) | AZ Mortgage Banker License #0910184 | Licensed by the Department of Business Oversight under the California Residential Mortgage Lending Act | Georgia Residential Mortgage License | Illinois Residential Mortgage License | Kansas Licensed Mortgage Company | Licensed by the NJ Department of Banking and Insurance | Licensed Mortgage Banker - NYS Banking Department | Rhode Island Licensed Lender. This is not an offer to extend credit and all applications are subject to underwriting approval. Rates, terms, fees, products, programs and requirements are subject to change without notice. For qualified borrowers only. Additional conditions, restrictions and limitations may apply.

Maryanne Pastry Shoppe

10 Atkinson Drive
Doylestown, Pa

Sea Isle City, NJ

215-230-8885/609-263-3814



**Family Owned and Operated
Since 1944!**



**Proud to support the 71st
season of Town and
Country Players!**



Mike White

Area Manager

NMLS# 130223

Direct: (484)-598-2956

Cell: (215)-498-3610

mwhite@mcsmortgage.com



This is not a commitment to make a loan. Loan terms and conditions are effective as of the date you receive this material and may change without notice. All loans are subject to credit and property approval. Not all products are available in every state or for all loan amounts, programs or credit grades. Other restrictions and limitations apply. Some products and loans require a down payment. There are maximum loan amounts. Home America Lending Corp. is an approved HUD Mortgagee and Freddie Mac Seller. Licensed by the Pennsylvania Department of Banking and Securities, Huntingdon Valley Office Address: 1800 Byberry Road, Suite 1104, Huntingdon Valley, PA 19006; Huntingdon Valley Office Phone Number: 484-598-2728; Huntingdon Valley Office NMLS # 1147694; (www.nmlsconsumeraccess.org/). SM 2018 Home America Lending Corp. NMLS# 8115. All rights reserved.



WE FIND **HOMES**
THAT FIT **YOU**

Paul Waldowski
215-379-8200
2600 Philmont Ave, Suite 322
Huntingdon Valley, Pa 19006



Meg Waldowski
215-379-1105
2600 Philmont Ave, Suite 322
Huntingdon Valley, Pa 19006



GOING BEYOND THE NUMBERS

ALBERTJOHN DEPALANTINO, CPA

CERTIFIED PUBLIC ACCOUNTANTS

19 Short Rd., Doylestown, PA 18901

Phone: 215-345-0433 (Ext. 303)

Cell: 215-416-0120

email: ad@depalantino.com

www.depalantino.com

Advanced Hearing Systems, Inc.



Hearing Loop
Switch hearing aid to T-coil



Convenient location in Warminster, PA

COME IN FOR YOUR FREE SCREENING TODAY.
Our knowledgeable and dedicated staff will work with you to find a personalized hearing aid solution that will fit your lifestyle.

CALL US TODAY!

215-672-5041

TO SET UP A CONSULTATION



LARRY E. KREVITZ, DDS, PC
Family & Cosmetic Dentistry



*Excellence
by Choice*



122 North York Rd.
Hatboro Manor - Suite 11
Hatboro, PA 19040

215-674-2505
drkrevitz.com



Allstate®

You're in good hands.

24-hour

Customer Service

Mike McCusker

Agency Owner

McCusker Insurance Agency Inc

Allstate Insurance

Philadelphia, PA 19111

Phone 215-728-7800

Fax 215-728-7896

mikemccusker@allstate.com

10431 Academy Road, Suite "O"

Philadelphia, PA 19114

215-612-5558

Kniese's Plumbing



Well Pumps

Water Treatment

Sewer Inspection

Water Heaters

Sewer Cleaning

Bathroom Remodeling

(215)348-3113

3633 Old Easton Rd Doylestown, PA 18902

KNIESESPLUMBING.COM

PA LIC #004105

KNIESESPLUMBING@GMAIL.COM

T&C WANTS YOU TO KNOW...

T&C Raffle

Our raffle helps to support our Building Fund.

We offer custom raffle options for each show.

Raffle tickets are \$5.00 each or five tickets for \$20.00. Each raffle ticket is also eligible for our end of year prizes which include a trip to a Broadway show of your choice as well as other prizes! For more details, please see the Board located in the Clubroom. As always, we appreciate your support. Thank you!

Volunteer to Earn a Free Ticket

Members and Non-Members may volunteer to usher, direct parking or sell raffle tickets for our shows and will receive a FREE SEAT for any show in our 2018 season. If you are interested in volunteering, you may sign up on our website or fill out "Volunteer Form" in the Clubroom.

Special Thanks to Our 2018 Gold Patrons

Jean & Frank Collins
Teresa & Chester Davis
Heide & Chester Davis
June Fisher
Donna & Brett Harrison
Lisa & Dan Heine
Alan Hoberman
Sharon M. Holloway
David H. Keller
Harry & Betty Serpico
Robert & Joy Snyder
Kathy & Dave Sooy
Pat & Jim Stabilito
Peter Stevens
Stephen Weiss
John & Delores Winterbottom
Nancy Staich
Robert & Sharon Steck
Ed Ritvo and Marie von Elten
Jack & Paula Young

T&C WANTS YOU TO KNOW...

Congratulations to our 2017 Season Award Winners!

2017 Member Award Winners:

Service Award: Jean Laustsen

Lifetime Achievement Award: Ken Ambbs

Rafters Award: Anna Doyle

Jr. Rafters Award: Noemi Nieves-Hoblin

Marion Kolman Award (Female Acting): Stephanie Smith

2017 Towny Award Winners:

Best Actor in a Lead Role

Paul Frank for Lenny Ganz in Rumors

Best Actress in a Lead Role

Danielle Malat for Jo Galloway in A Few Good Men

Best Actor in a Supporting Role

Jerome Neville as Col. Nathan Jessup in A Few Good Men

Best Actress in a Supporting Role

Mary Saile as Cassie Cooper in Rumors

Future Star Award

Matthew Ballow as William Barfee in

The 25th Annual Putnam County Spelling Bee

Excellence in Design Award

Susan Galli for Props Design for Willy Wonka

**Winner of the Town and Country Cup
for the Best Production of the 2017 Season:**

A Few Good Men

Directed by Nancy Ridgeway

Produced by Jillian Ambbs

T&C WANTS YOU TO KNOW...

Town and Country Players would like to extend our sincere appreciation to all of our donors. We greatly appreciate your financial support!

Producer's Circle (\$1,000 and up)

Sharon Holloway
Central Bucks Sertoma Club
Greg & Carol Landis

Director's Chair (\$500 - \$999)

Ken and Jillian Ambs
Jim McIntosh (Merck Foundation)
Valerie and David Sharper

Leading Role (\$100 - \$499)

The Doylestown Dancing Divas (In Memory of Doris Donchez)
Janyce Fadden (In Memory of Doris Donchez)
Walter Hauck
Alan Hoberman
Ken and Suzanne Kaminski
Greg and Danielle Malat
Jim and Suzanne Palmer
The Perignat Family (In Memory of John Auerbach)
Jim and Pat Stabilito
Nancy Staich
Ed Ritvo and Marie von Elten
Jack & Paula Young

Supporting Cast (up to \$99)

Anna Doyle
Mary Gemmill
Miriam & Reese Ewing
Jack & Linda Barr
Marian Disken
The Dolceamores
JoAnn Formeller
Mark & Jacquelyn Grande
David H. Keller
Roberta Keck
The McClintic Family (In Memory of Doris Donchez)
Bruce McMahon
Russ Naylor (In Memory of Doris Donchez)
Karen Poli
Chris Serpico
The 2017 Holiday Show Ensemble
Susan Webha (In Memory of Doris Donchez)
James and Deborah Wodock (In Memory of Doris Donchez)

Gifts in Kind

Lynne-Anne Donchez



2018

OUR 71st SEASON

BONNIE and CLYDE

Bonnie and Clyde, a Musical

Book by Ivan Menchell, Music by Frank Wildhorn, Lyrics by Don Black

April 6, 7, 8(M) 13, 14, 15(M), 20, 21

VANYA and SONIA and MASHA and SPIKE

Vanya and Sonia and Masha and Spike A Comedy

By Christopher Durang

May 11, 12, 13(M), 18, 19, 20(M), 25, 26

other desert cities

Other Desert Cities, a Drama

By Jon Robin Baitz

June 15, 16, 17(M), 19, 20, 21(M), 26, 27

Peter and the starcatcher

Peter and the Starcatcher

A Family Play By Rick Elice

July 20, 21(M/E), 22(M), 27, 28(M/E),
29(M), August 3, 4(M/E)

The HUNCHBACK of Notre Dame

The Hunchback of Notre Dame

A Family Musical

Book by Alan Menken, lyrics by Stephen Schwartz, Book by Peter Parnell

Sept. 7, 8(M/E), 9(M), 14, 15(M/E), 16(M)
21, 22(M/E)

THE CHILDREN'S HOUR

The Children's Hour, a Thriller

By Lillian Hellman

Oct. 12, 13, 14(M), 19, 20, 21(M), 26, 27

THE NUTCRACKER

The Nutcracker, a Timeless Ballet

Pytor Ilyich Tchaikovsky

Nov. 16, 17(M/E), 18(M), 23, 24(M/E)
25(M) (Eve. shows at 7PM)

TOWN AND COUNTRY PLAYERS HOLIDAY SHOW

The Holiday Show

December 14, 15(M/E), 16(M)
at the Michener Art Museum